

THESE FRUITS OF SOCIETY



MATT CHRISTY



PATRICIA EARNHARDT

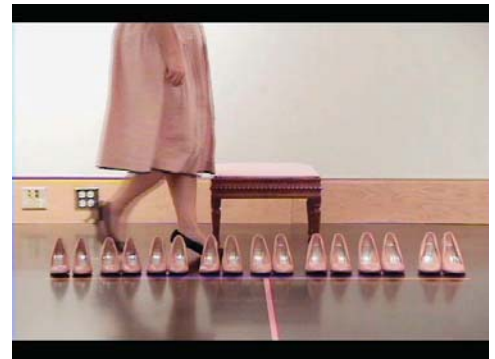

LIBBY ROWE



JAMES DARR



SARA ESTES

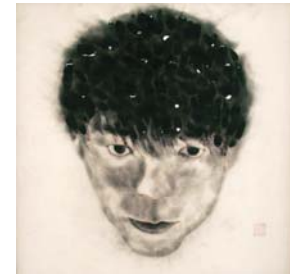

DANIEL LAI

artists

PATRICIA EARNHARDT, artist in residence

LIBBY ROWE

SARA ESTES, artist in residence

DANIEL LAI

JAMES DARR

MATT CHRISTY, artist in residence

Curated by Sabine Schlunk

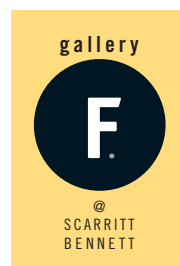

Society bears fruit, some of which has been gathered by gallery F. In an exhibition of sculpture, installation, video, collage and painting, the show playfully inquires into issues of identity, belonging, and gender. These fruits of society have grown out of the interplay of societal expectations and the idea of one's true self. The artists' works present a spectrum from humorous to deeply contemplative.

OPENING RECEPTION
Friday, Oct. 16, 6 - 9 p

w/ JJ Jones' premier of his interactive performance art prayer installation, "What the World Needs Now."

ARTIST TALK: Dec. 1, 7 p

THROUGH Jan. 9, 2010

GALLERY HOURS
Tues-Fri 12-6p • Sat-Sun 9a-4p